

PLAT OF SURVEY -OF-

LOT 7, BLOCK 1 IN LAKEWOOD TRAILS SUBDIVISION,
LOCATED IN THE NORTHEAST 1/4 AND NORTHWEST
1/4 OF THE NORTHWEST 1/4 OF SECTION 1, IN
TOWNSHIP 1 NORTH, RANGE 16 EAST, IN THE VILLAGE
OF WILLIAMS BAY, COUNTY OF WALWORTH, STATE OF
WISCONSIN.

SURVEY FOR: CENTURY 21 AFFILIATED
SURVEY ADDRESS: 417 LAKEWOOD DRIVE

LEGEND

- FOUND IRON ROD
- SET IRON PIPE

"I hereby certify that I have surveyed the above described
property and that the above map is a correct representation thereof
and shows the size and location of the property, its exterior
boundaries, the location of all visible structures and dimensions
of all principal buildings thereon, boundary fences, apparent
easements, roadways and encroachments, if any."

"This survey is made for the use of the present owners of the
property, and those who purchase, mortgage, or guarantee the
title thereto within one year from date hereof."

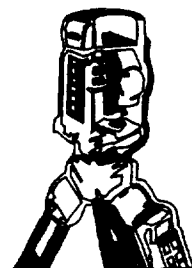

B.W. SURVEYING, INC.

LAND SURVEYS
MAPPING AND PLANNING
412 N. PINE STREET
BURLINGTON, WI 53105
(262)-767-0225

SCALE:

1" = 30'



LAKEWOOD DRIVE
(66' WIDE)

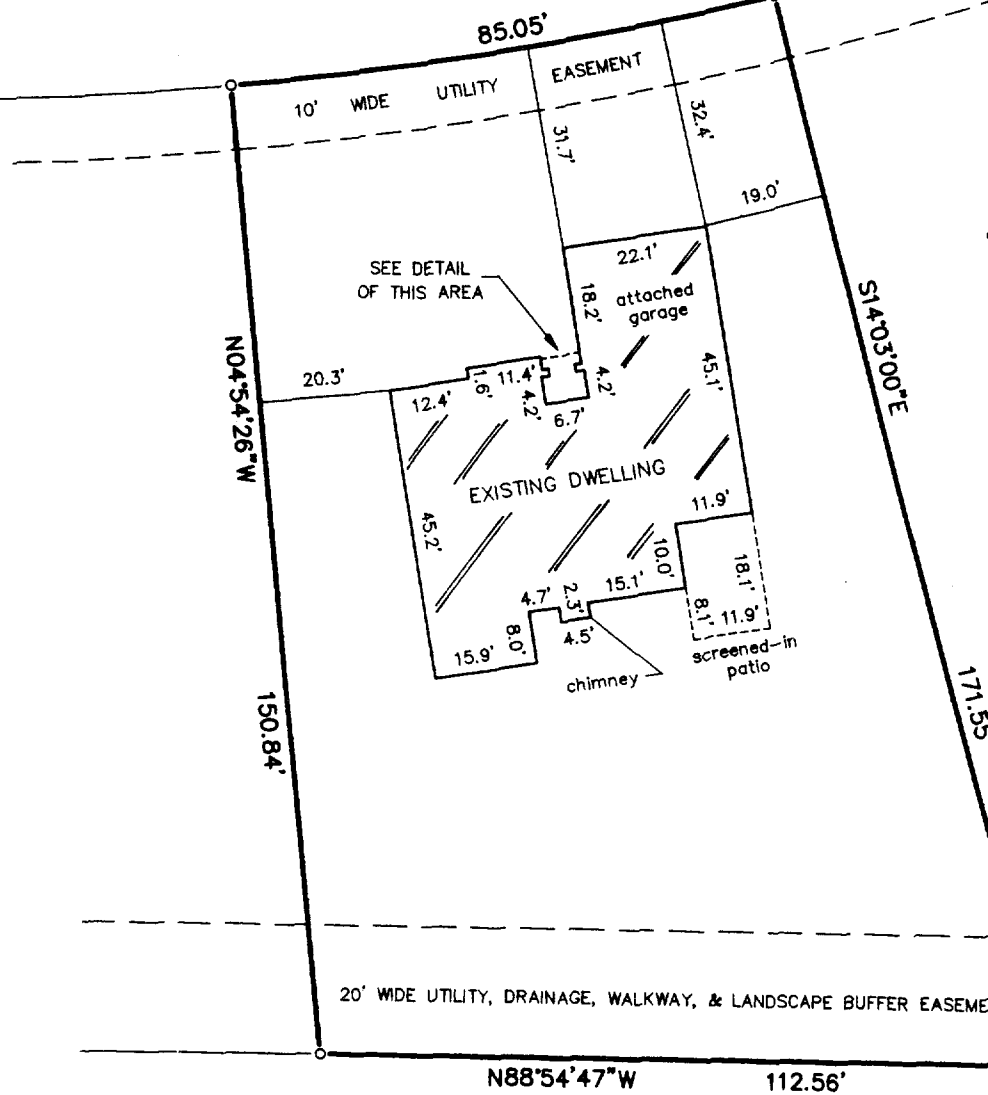

CURVE DATA

DELTA = 09°08'33"
RADIUS = 533.00'
CHORD = 84.96'
CHORD BEARING = N80°31'17.5"E

DETAIL

SCALE: 1" = 10'

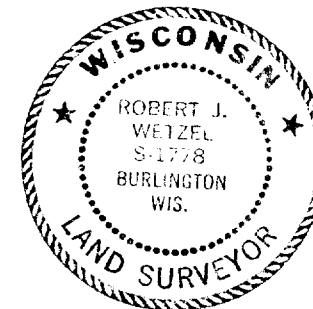
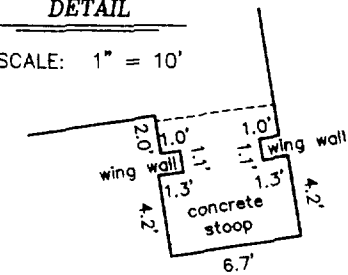

MAR 31 2005

Robert J. Wetzel
ROBERT J. WETZEL S-1778

THIS IS NOT AN ORIGINAL PRINT
UNLESS THIS SEAL IS RED.

MARCH 22, 2005
DATE

6741
JOB NUMBER

WLAK 00007

011-1905